Flute
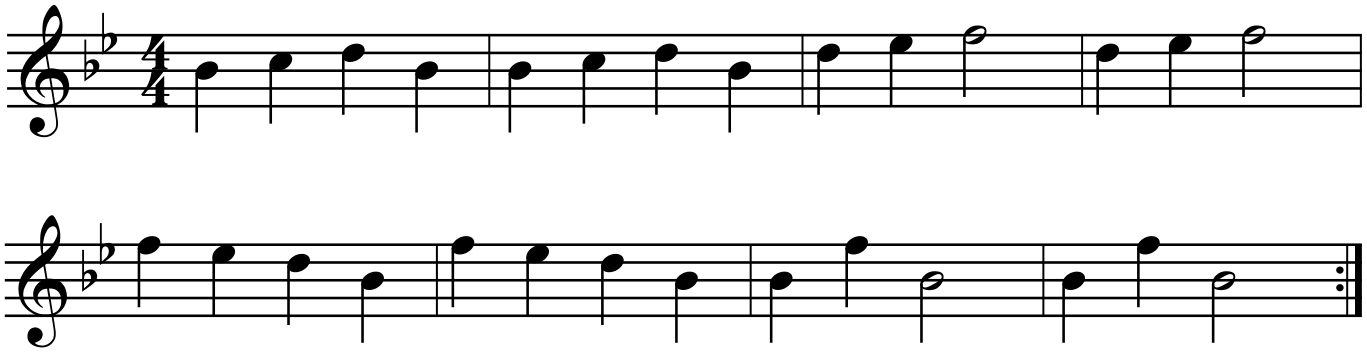
Freres Jacques